TAITO'S

SUPER SPACE INVADERS™

C64
CASSETTE

TAITO

DOMARK

"TOTALLY BRILLIANT AND ORIGINAL - A 'MUST' BUY FOR ANY GAMES PLAYER - SUPERB!" - J.Bard

In 1979, a strange phenomenon shook the World - the Invaders landed - ensuring that life would never be the same again.

Now they're back ... with a vengeance !!

• Level after level of increasingly weird and hostile invaders • Amazing multi-way scrolling playfields • Huge end of level mega monsters • Secret hidden levels for only the best to find.

It's the sequel with no equal!

Im Jahre 1979 ließ ein merkwürdiges Phenomen die Erde erzittern - die Invaders landeten - und taten alles Mögliche, um das Leben auf Erden für ewig zu verändern.

Nun sind sie zurückgekehrt ... mit Rachegedanken!!

• Mit jedem neuen Level zunehmend merkwürdigere und feindseligere Invaders • Erstaunliches "Scrolling" des Spielfeldes in allen Richtungen • Riesige Mega-Monsters am Ende eines Levels • Geheime, versteckte Levels, die nur die Besten unter Euch finden werden.

Nel 1979 uno strano fenomeno aveva sconvolto il mondo - gil Invasori erano atterrati - in modo che la vita non sarebbe più stata la stessa.

Adesso sono tornati ... con rabbia!!

• Livello dopo livello di invasori sempre più strani e ostili • Fantastici campi di gioco pluriscorrevoli • Enormi mega mostri di fine livello • Livelli nascosti che solo i migliori potranno scoprire.

En 1979, un étrange phénomène bouleversa le Monde - les Envahisseurs atterrirent - ce qui allait changer la vie à tout jamais.

Aujourd'hui ils reviennent ... pour se venger!

• Niveau après niveau des envahisseurs de plus en plus bizarres et hostiles • Des écrans de jeu incroyables qui se déroulent dans tous les directions • Des méga-monstres énormes à la fin de chaque niveau • Des niveaux secrets, cachés, que seuls les meilleurs trouveront.

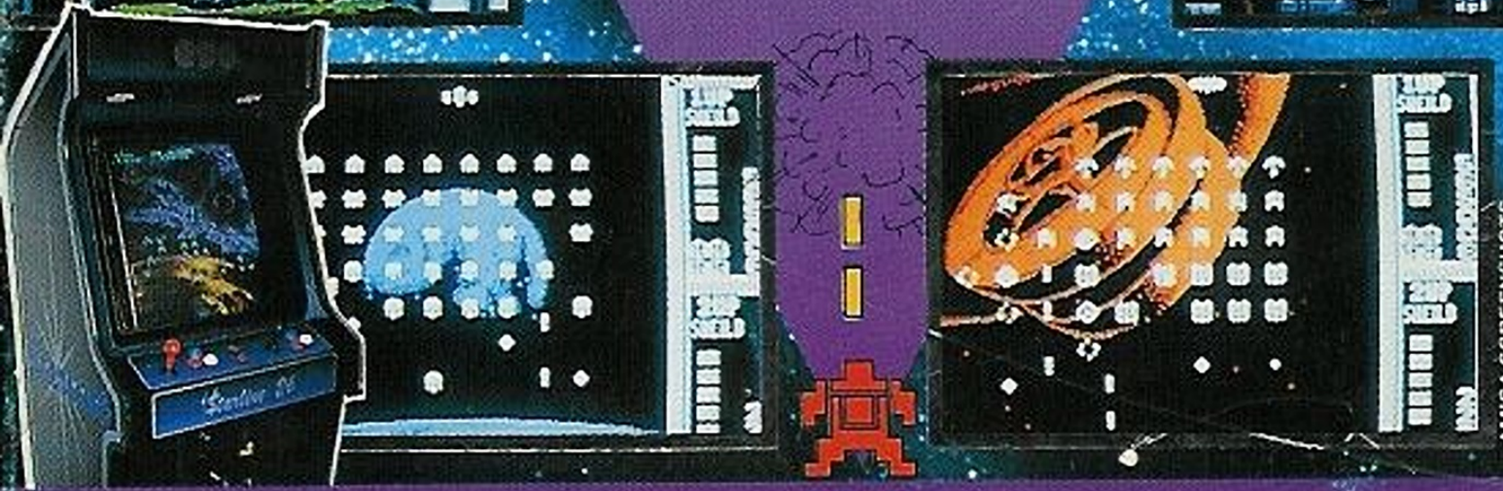

DOMARK

© Taito 1991 - Programmed by Tim Kitchen
Artwork and Packaging © 1991 Domark Group Ltd. Published by Domark Software Ltd, Derry House, 51-57 Lacy Road, London SW15 1PR.
Domark Software and Domark Software are trademarks of Domark Group Ltd. Taito and Space Invaders are trademarks of Taito Corporation. Amiga is a trademark of Commodore International. This software and associated documentation are copyrighted and may not be rented, lent, copied, reproduced, or transmitted in any form or by any means without the prior written consent of Domark Group Ltd. All rights reserved worldwide.

TAITO